

Shanghai Centralized Quarantine Hotel Master List

Updated: September 17, 2020

- The information provided may change at anytime and is only for reference

- Centralized quarantine is required for all people arriving from overseas
- Please see last page for home quarantine application process

Common Questions:

- Can I choose my hotel? You have to go to your designated district of residence, sometimes they let you choose the pricing of the hotel, otherwise it's generally no, you may not choose. It is assigned based on availability.
- What if I don't live in SH? The airport staff will assign a hotel randomly for you
- When and How do I pay? You pay either upon check on or upon check out but all at once. You can use Wechat Pay, Ali Pay or Cash. Most don't accept foreign credit cards.
- Children under 16yo can stay in the same quarantine hotel room as an adult

Common Questions:

- Officially Couples/adults may not share hotel rooms. You may ask at check-in but not guaranteed.

Further Notes:

- What's in the room: towels, toilet paper, hot water kettle to boil water, toiletries (toothbrush yes, shampoo/soap not always)
- Daily temperature check: the hotel will provide you a thermometer to check your temperature twice a day at mandated times
- Toilet disinfectant tablets: these are provided for you to use with instructions
- Centrally provided food + your own delivery is usually brought up at set times during a day, and not upon request as the staff there have to service a lot of quarantine guests.

District of Residence	Hotel	Room + Food rate (per day)	Delivery (Food/Online Shopping	A/C	Flooring	Fridge	Bottled Water	Notes
?	诺敦特	300 + 50	Yes	Allowed	Wood	Yes but can't use	2 small bottles	
Baoshan	城市便捷酒店	200 + 50	No food delivery, Only daily necessities allowed	Not allowed, but fan provided	Wood	No	1 bottle	
Baoshan	康泰酒店	200+70	Online delivery is ok, family and friends allowed to bring things				1 case	
Baoshan	锦江之星 Jinjiang	300	Food delivery with limits	Allowed		No	28 bottles	
Baoshan	汉庭酒店	300	Online shopping allowed					
Changning	全季酒店 Ji Hotel	200 + 70	Yes, once a day at night	Allowed	Wood	No	24 x 500ml	
Changning	嘉虹酒店	370						
Changning	宜尚酒店	270	Packaged/sealed food allowed, family/friend allowed to bring things	Allowed	Carpet	No	2 bottles per day	
Changning	Mercure		Not allowed	Allowed	Carpet	No	20 bottles	
Changning	和颐酒店 Yitel	410	Yes	Allowed	Wood	Yes (Small)	24 bottles	
Chongming	崇明岛滨江度假中心	280 + 100						
Fengxian	南侨绿地铂骊酒店	450	Food delivery with limits		Carpet			
Fengxian	IU 酒店	210 + 100						
Hongkou	天虹国际大酒店	280 + 60	No Food delivery, except for milk/water/fruits like apple/pears, online shopping ok				2 bottles per day	

Hongkou	君亭大酒店	300 + 60						
Huangpu	全季酒店 Ji Hotel	400 (Only breakfast incl)	Yes to all (waimai, kuaidi, personal) - delivered by robot to room	Allowed	Wood	No	2 bottles of 500ml	2 hand towels, no bath towels. Wifi stable
Huangpu	Home Inn	250 + 50	Waimai, kuaidi, personal allowed	Allowed	Wood	No	14 bottles	Good Wifi
Huangpu	SSAW	400 + 25 (2 meals)	All deliveries allowed	Allowed	Wood	Yes (Small)	24 bottles	Couples shared room, no towels, Wifi bad.
Jiading	新城假日智选酒店 Holiday Inn	300 + 50	Yes	Not Allowed	Wood	No	No	
Jiading	全季酒店 Ji Hotel	250	No food delivery	Allowed		Yes	No	
Jiading	维也纳国际酒店 Vienna International	200+50	No food delivery, fruits not ok, online shopping ok					
Jiading	江桥绿地铂丽酒店	250+50	Once a week (only milk/water/packaged items/daily needs)	not allowed				
Jingan	上海宾馆 Shanghai Hotel	400 + 100	All deliveries + family drop off	Allowed	Carpet	Yes	30 x 330ml	20 bottles
Jingan	智选假日 Holiday Inn	300 + 100 Upgraded room: 700rmb	Yes, all allowed	Allowed	Wood	No Yes for suite upgrade	4 bottles	Next to Train station, toothbrush and all shower amenities provided. Good Wifi. No towels
Jingan	丽柏酒店	300 + 100	Food delivery not allowed, fruits and online ordering allowed					
Jingan	如家酒店 Rujia	250 + 50	No hot food, fruits ok	allowed				
Jingan	零点依精致酒店 (上海火车站店)	350 + 100	Allowed, 3 times a day	Allowed		No	2 bottles per day	
Jinshan	安母酒店	260 + 60	No food, online shopping allowed	not allowed				
Minhang	锦江之星 Jinjiang	300 + 100	Yes	Allowed	Wood	No	2 bottles total	
Minhang	汉庭酒店 (纪翟路)	200 + 60	Yes, with specific times	Allowed	Wood	No	26 x 500ml	
Minhang	锦江之星 Jinjiang	300 + 100 (can refuse hotel food and self order	Yes on all types	Allowed	Wood			

Minhang	白玉兰酒店	200 + 50	Yes	Allowed	Wood	No	Buy from front desk	
Minhang	丽呈逸廷酒店 Yi Ting Hotel	400 + 100 (2 meals)	Waimai no, kuaidi and personal deliveries yes	Allowed	Both	Yes	24 bottles	Good Wifi Sheets change weekly, towel change every 3 days. Hotel menu for food & snacks. Couple room share
Minhang	全季酒店 Ji Hotel	290	Food delivery with limits	Not Allowed		No	24 bottles	
Minhang	九思酒店	250 + 70	Waimai no, kuaidi/personal deliveries yes	Allowed	Carpet (covered in plastic)	No	1 bottle	Can order from lawson next door
Minhang	亞朵酒店 Atour	320 + 80 or 120	Fruit with skin, Packaged food ok, online shopping ok	Allowed	Wood	Yes	24 bottles	Provided: toothbrushes, shampoo, conditioner, body wash, laundry soap. Good Wifi
Minhang	Grace Select Hotel	400 + 80 (3 meals)	Packaged food and water	Allowed	Wood	No	24 x 550ml	
Minhang	海客瀛洲酒店 Haikē Yingzhou	280 (3 meals)	Waimai no, some fruits ok, kuaidi/personal delivery ok	Allowed	Wood	No	24 bottles	Toiletries provided. Can ask for sheets/towel change. Wifi ok
Non-SH	金山海立方酒店 Qube Hotel	450 + 60/80/100	No food delivery	Allowed	Carpet	Yes	14 bottles	Can order food/snacks from hotel
Non-SH	曙光微饭店	350 + 50	Yes	Not Allowed		No	24 bottles	
Non-SH	学苑宾馆	400 + 70	Food delivery ok, online shopping with limits				2 bottles per day	
Non-SH	Delightel Hotel 迪利特大酒店	340 + 80	Waimai no, kuaidi yes Hotel has restaurant menu	Allowed	Carpet	No	14 bottles	bathtub, open view
Pudong	三甲港绿地铂骊	300 + 50	No food delivery, online shopping ok but will be checked	Allowed			2 bottles	
Pudong	东江名城大酒店	200 + 50	No food delivery	Not Allowed		No	24 bottles	

Pudong	维也纳酒店 (世博园店) Venus International Hotel	200 + 50	No Takeaway/Waimai Package Deliveries on M/W/F	Allowed	Carpet	No	4 small bottles	No towels
Pudong	如意智慧	250	Yes but only packaged food	Allowed	Carpet	Yes	24 bottles	
Pudong	万和昊美艺术酒店	300 + 50	No food, online shopping allowed	Allowed	Wood	Yes	Yes	
Pudong	丽枫酒店	200	Food delivery with limits	Allowed	Carpet	Yes	2 bottles per day	
Pudong	上海航空酒店 Shanghai Airliner Travel	250 + 100	Food delivery with 21+ days of shelf life	Allowed	Carpet (dirty)	No	24x300ml	1 towel
Pudong	川沙诺富特酒店	300 + 50						
Pudong	浦东绿地假日酒店	300 + 50	Yes on food if packaged, fruits are ok, online shopping allowed				No water provided	
Pudong	皇廷世纪酒店 Royal Century Hotel	450 (CN Food) 800 (Western Food)	Fruit/Vacuum packed food, online shopping with limits	Allowed	Carpet	Yes (Small)	3 small bottles	Good Wi-Fi, Nice bath/shower
Pudong	桔子水晶酒店野生动物园店	250	All allowed					
Pudong	Novotel Chuansha 川沙诺富特酒店	350 + 100	Food no, personal delivery yes	Allowed		Yes (Small)	28 bottles	Large windows, bath amenities avail.
Putuo	锦江之星 Jinjiang	280	Only daily necessities, no electronics	Allowed	Wood	No	No, purchase from front desk	
Putuo	智选假日 Holiday Inn	350						
Putuo	维也纳酒店	260 + 80	No food delivery, uncut fruit is ok, online shopping is ok	Not Allowed			24 bottles	
Putuo	如家精品酒店 Rujia	280+80	Not allowed	Allowed		No	24 bottles	
Qingpu	凯博农庄	200 + 80	Food delivery ok as long as not liquids, online shopping allowed	Allowed	Tile	No	No, can purchase from front desk	
Qingpu	智选假日 Holiday Inn	200 + 120	No food delivery	Not Allowed	Carpet	Yes	24 bottles	
Qingpu	希尔顿 花园酒店 Hilton Garden Hotel	380 + 100	No food allowed	Allowed			32 bottles	
Songjiang	九亭美居 Mercure Hongqiao Jiuting	400 + 80	Waimai, Groceries, Kuaidi allowed	Allowed	Laminate	Yes	24 bottles	Can exchange towels Good Wifi Quiet

Songjiang	泗泾人才公寓	200 + 60	Yes	Allowed	Wood	No	No	
Songjiang	美居酒店	400 + 65	Yes	Allowed	Wood	Yes	24 x 550ml	
Songjiang	锦江之星	200 + 40	Food delivery ok, online shopping with limits	Allowed	Wood	No	No	
Songjiang	欢乐谷嘉途大酒店	400 + 100						
Songjiang	大众会议中心	400 + 90	Food delivery ok, online shopping with limits	Not Allowed			1 bottle per day	
Songjiang	旗山大酒店	300 + 90	No food delivery, fruits ok, online shopping ok				24 x 500ml, can purchase more for 45rmb per case	
Xuhui	建国宾馆 Jianguo Hotel	400 + 100	Food must be packaged (no hot meals or cut veggies), Kuaidi yes personal delivery yes	Allowed	PVC	Yes (small)	24 bottles	Window opens, Wifi unstable
Xuhui	禧玥酒店 Joya Hotel	400 + 100	Yes, 3 times a day (8am, 12pm, 6pm)	Allowed	Wood	Yes	No, 24 bottles for 38rmb	Sitting furniture wrapped in plastic
Xuhui	汉庭酒店 Hanting	200 + 100						
Xuhui	维也纳酒店	300 + 80						
Xuhui	光大国际酒店 Guangda International	400 + 100	No food delivery allowed, personal packages allowed	Allowed		Yes	2 bottles per day	
Xuhui	南侨绿地铂骊酒店	350 + 100	Food delivery with limits		Carpet			
Xuhui	南站乐泰酒店	400 + 100						
Yangpu	兴荣温德姆酒店	500	Food ordering is ok limitations (no sodas, no aluminum canned drinks, food must be packaged with expiration date) delivered once a day to room at 7pm, online shopping ok					
Yangpu	锦江之星 Jinjiang	300	Yes, delivered at meal times	Allowed	Hard Floor	No	12 bottles	
Yangpu	蓝天宾馆 Lantian Hotel	400 + 100	Waimai no, kuaidi/personal deliveries yes	Allowed	Tile/carpet	Yes (Small)	28 bottles	Full length window with view, no change of towels or linen

The information in this document is provided by members of T.I.S (Taiwanese In Shanghai) and compiled by the SH Arrivals Admin Team

Home Quarantine Application Process

居家隔离申请表

本人因特殊情况,申请进行为期 14 天的居家隔离健康观察,
主要原因为:

☐ 老年人: 年满 65 周岁: **over 65**

☐ 未成年人: 14 周岁以下: **underage child <14yo**

☐ 孕产妇: 孕妇或需要陪伴幼儿的女士: **pregnant**

☐ 行动不便: **Handicapped**

☐ 有老人或小孩需要看护: **have elderly or young children that need care**

☐ 患有基础性疾病: **have illnesses** 患有糖尿病、高血压、癌症、心血管、脑血管等疾病; 或其他不适合集中隔离的疾病:

☐ 其他原因: **other**

本人承诺, 居住地址 **home address** 符合
居家隔离条件 (隔离对象一人一户或一家即一个居住地址只能
居家隔离 1 人或一家返沪成员, 或同住人承诺共同居家隔离 14
天), 并已事先征得同住人的同意 (如有同住人)。如经审核不符
合居家隔离条件, 将按规定进行为期 14 天的集中隔离观察。

申请人签名: **sign here**

2020 年 ____ 月 ____ 日

Who can apply for home quarantine?

- If you are older than 65yo
- If you have a dependant younger than 14yo
- If you are pregnant
- If you are handicapped
- If an elderly or child needs extra care
- If you have health conditions such as: diabetes, high blood pressure, cancer, cardiovascular diseases, cerebrovascular disease, and any other health conditions unfit for centralized quarantine (please prepare doctor's note for both your condition and medication you require)

(Other conditions that we've seen approvals for include: recent surgery and eye conditions)

Where and How to I apply?

- For most districts, you apply at the district desk at the airport, this is after you've passed immigrations and luggage claim. Some districts let you apply after you go to your centralized quarantine hotel
- You'll need to wait for your swab test results and home quarantine application results at the quarantine hotel, this process takes 2-3 days

How to get a higher chance of approval?

Getting in touch with the Committee in charge of your compound or Juweihui (居委会) before you fly back to China will give you a better chance of approval. Have as much documentation as possible proving your situation/conditions.

Your home also needs to meet the requirement, you cannot be house sharing, and only 1 family can be quarantined per residential address.

How to reach your Juweihui (居委会)

You can ask your landlord or compound management for contacts of your Juweihui. You can also open a map and search for 居委会 and find the one closest to your compound.

Difficult Districts:

Xuhui and Minhang districts have been known to be difficult to apply for home quarantine as there are many government offices/consulates/embassies here, however this has loosened up and we have seen success cases of approved home quarantine applications as of Mid-May. (Cases were all bringing young children)

样本
(sample)

Home Separation Application Form 居家隔离申请表

0002836

航站楼: Terminal building

日期:

申请人姓名	Applicant's name		证件号码	ID number (passport)	
航班号	flight number		国籍	Country of citizenship	
手机号	phone number		所属街镇	Township	
申请居家隔离地址	Apply for home segregation address				
Reasons for inappropriate segregation (不适宜集中隔离的理由 (在对应理由内打√或填写))	65 周岁以上 65 years old and above		未成年人 (18 周岁以下) minor (under 18 years of age)		
	孕妇 pregnant woman		行动不便 can not move		
	There are elderly or children in need of care 有老人或小孩需要看护		被看护人姓名: Name of caretaker		
suffering from a basic disease (患有基础性疾病)	本人承诺, 上述情况属实。如有不符, 个人承担相应责任。 I promise that the above situation is true. If there is any discrepancy, the individual bears corresponding responsibility.		申请人签字: signature of Applicant		
	患有基础性疾病 What basic disease		何种基础性疾病: what basic disease		
申请人承诺	本人承诺, 上述情况属实。如有不符, 个人承担相应责任。 I promise that the above situation is true. If there is any discrepancy, the individual bears corresponding responsibility.				
机场接待组审核意见 (针对老年人、未成年人、有人需要看护提出意见)	机场接待人员签字:				
医务人员审核意见 (针对是否为孕妇、行动不便、患有基础性疾病不适宜集中隔离提出审核意见)	医务人员签字:				
护照签收					

车牌号:

发车时间: 时 分

机场接待处:

随车工作人员:

留验点签收:

本表一式三联: 第一联留存当班指挥长; 第二联由留验点流转; 第三联由随车人员完成签收后, 拍照至“机场接送群”, 并带回交指挥长。

备注: 机场接待组、医务人员就各自审核内容提出意见即可, 无需重复审核。

Application Form for Home Quarantine of Entry to Minhang District 入境来闵人员居家隔离申请表

(2020 年 7 月 27 日起试用)

Name 姓名	Gender 性别	Age 年龄	Room No. 隔离房间号
Nationality 国籍	ID No. 证件号码		
Home Quarantine Address 居家隔离地址	District 所属街镇		
Application Type 申请类型	Type 1: 14 days Home Quarantine With elder people over 65 years old 65 周岁以上老人 With minors 未成年人 With basic diseases, need special caring 患有基础性疾病, 需家人看护 With difficulties to move, need caring 行动不便, 需家人看护 With children need to be taken care of 有小孩需看护 With home quarantine conditions 有居家隔离条件 Qualified for home quarantine 符合居家隔离条件		
Policy Personnel 政策人员	I promise the information is true. Otherwise, I will bear all legal responsibilities. 本人承诺所填信息属实。否则, 本人承担一切法律责任。 Applicant Signature: Signature 2020 年 月 日		
Others 其他	I voluntarily accept 14 days centralized quarantine 自愿接受 14 天集中隔离 Accept 14 days quarantine at designated sites 接受 14 天集中隔离点 Applicant Signature: Signature 2020 年 月 日		
NAT result 核酸检测结果	1. Type 1: Humanized care personnel 人性化照顾人员 NAT result of Customs 海关核酸检测结果: □ Negative negative □ Positive positive 5th day NAT result 第 5 天核酸检测结果: □ Negative negative □ Positive positive 2. Type 2: "7+7" Policy Personnel "7+7" 政策人员		
Application result 处理结果	Home Quarantine 居家隔离 Quarantine at designated sites 集中隔离点 Centralized quarantine site responsible signature 集中隔离点负责人签名: 2020 年 月 日		
Remarks 备注			

说明: 从严把关“转居家”条件审核, 对于居住地址非位于有封闭管理条件的 (如农村、单位宿舍、长租公寓等), 以及陪同隔离的同住人非其直系亲属的, 原则上不予批准。

Home Quarantine in Shanghai

****This document is only for reference as policies may change. Please refer to official government website for latest updates****

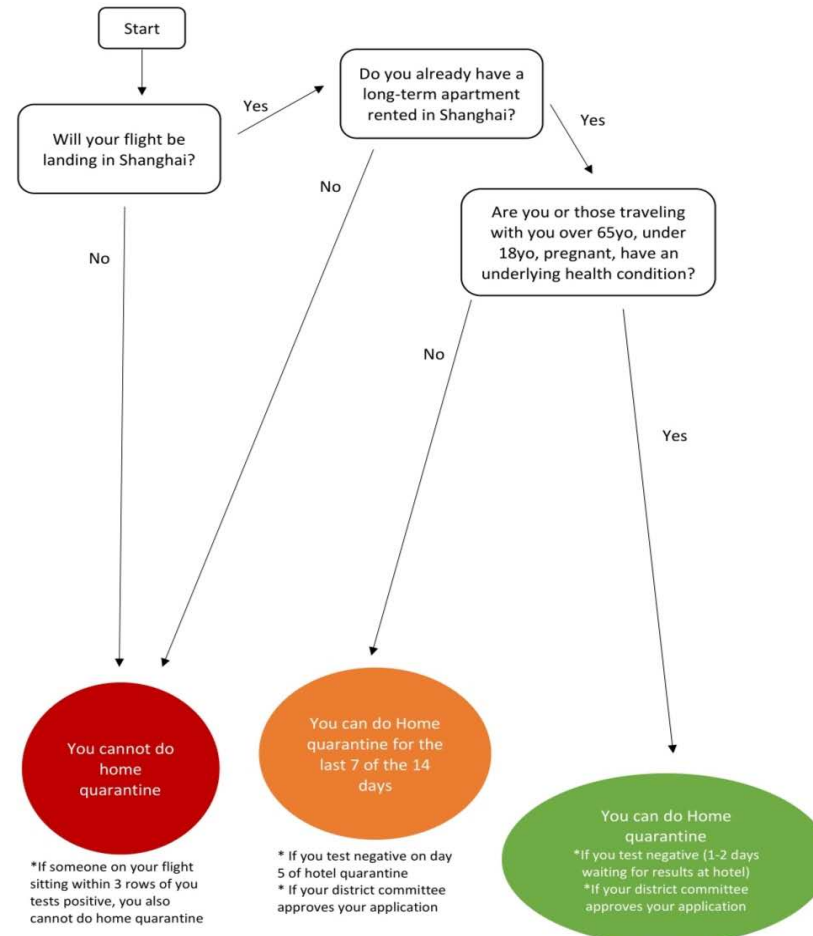

Prepared: Aug 13, 2020

Created by Ariel Lee, SH Arrival Group Admin